



Nature Protection and Climate Change in the Wadden Sea



Karsten Reise, AWI - Sylt

Relevant effects of climate change

- More people will seek recreation in the Wadden Sea.
- More losers and winners in the Wadden Sea biota.
- Enhanced ecological dynamics and more disasters.
- Islands, salt marshes and some tidal flats may become smaller.

Targets of the Trilateral Wadden Sea Plan which may be affected by Climate Change

- 1 An increased area of natural salt marshes.
- 2 An increased area of ... undisturbed tidal flats and subtidal areas.
- 3 An increased area ... of natural mussel beds and seagrass fields.
- 4 A natural dynamic situation in the tidal area.
- 5 Increased natural dynamics of beaches, primary dunes ...
- 6 Protection of valuable parts of the estuaries.
- 7 Favourable conditions for migrating and breeding birds ...



Adaptations to a rising sea

- Sand nourishment
- Floating offshore harbour
- Flooding marshes

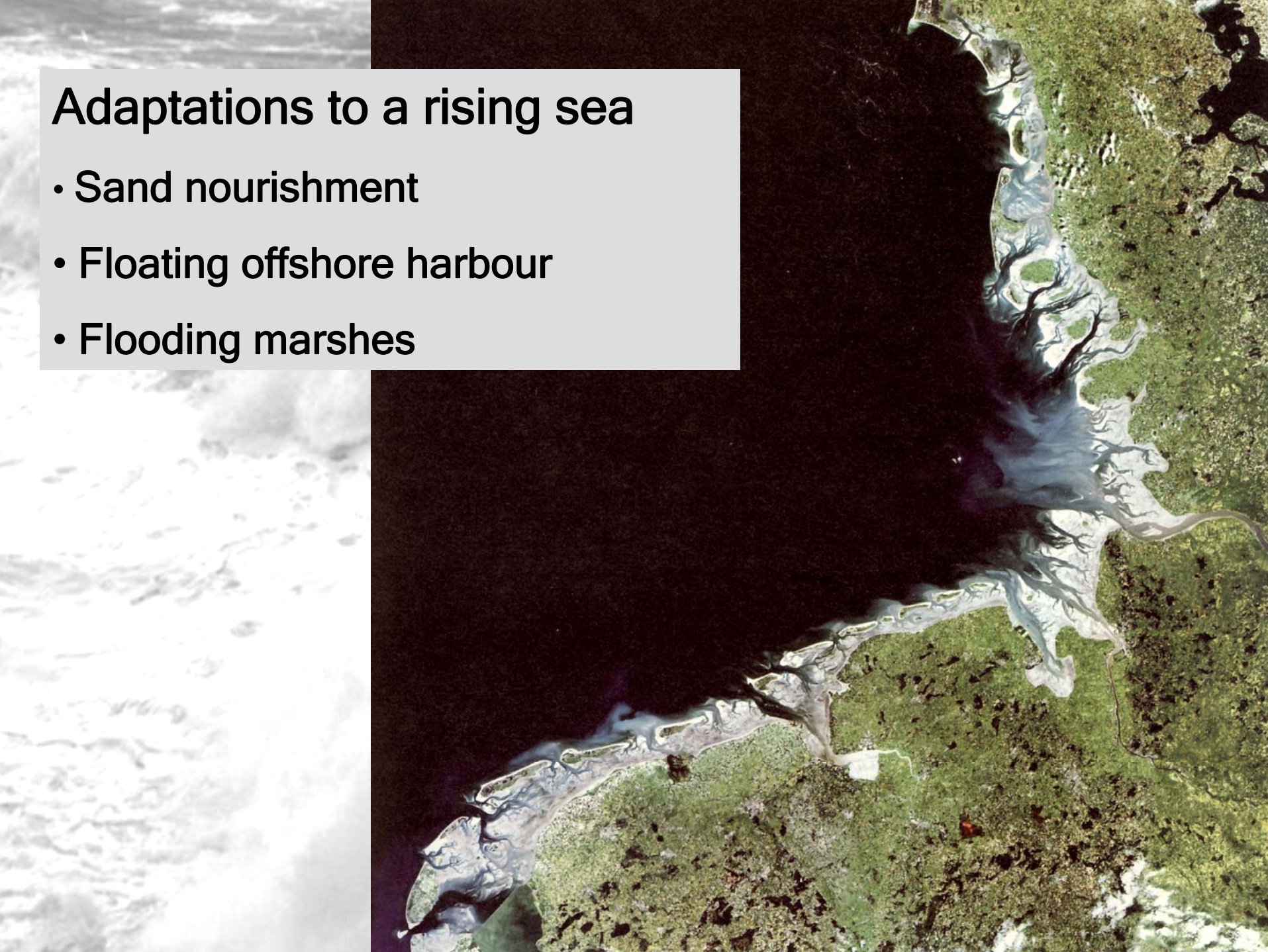

1000 years ago

HT
LT

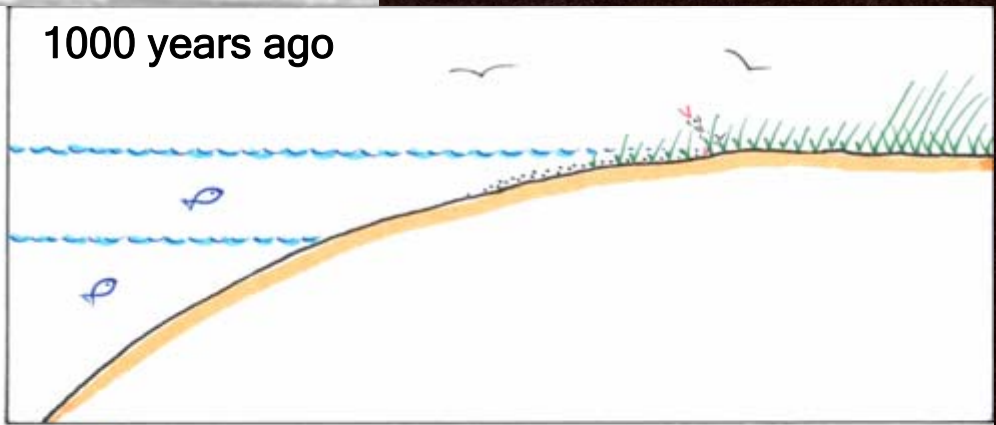

today

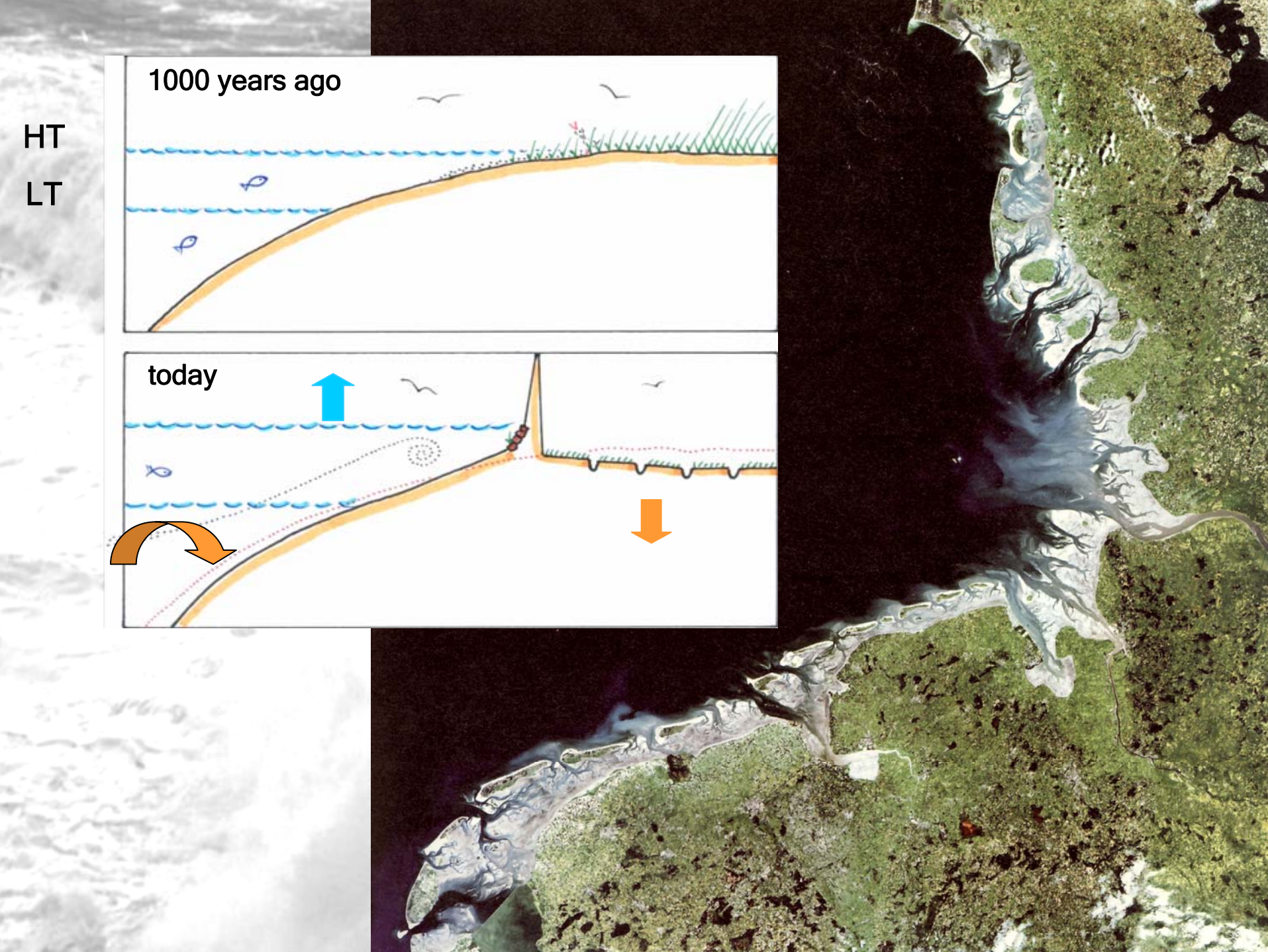
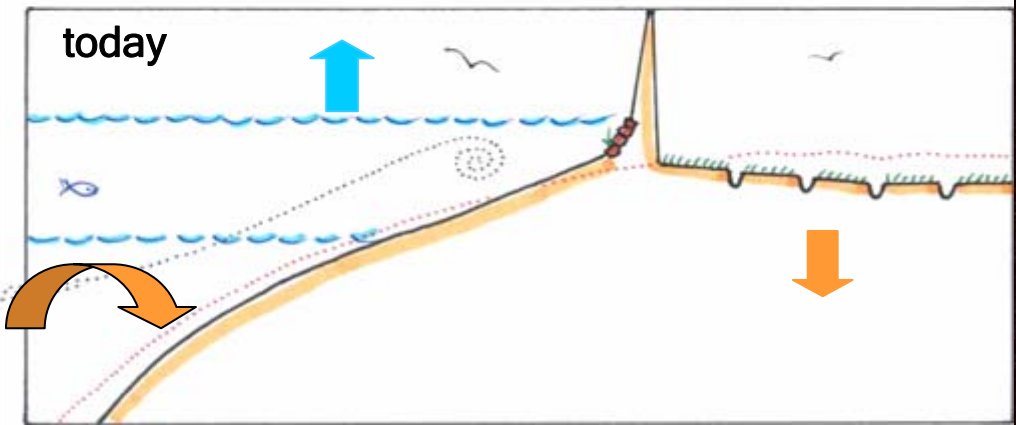



Nearshore hunger
for sediment

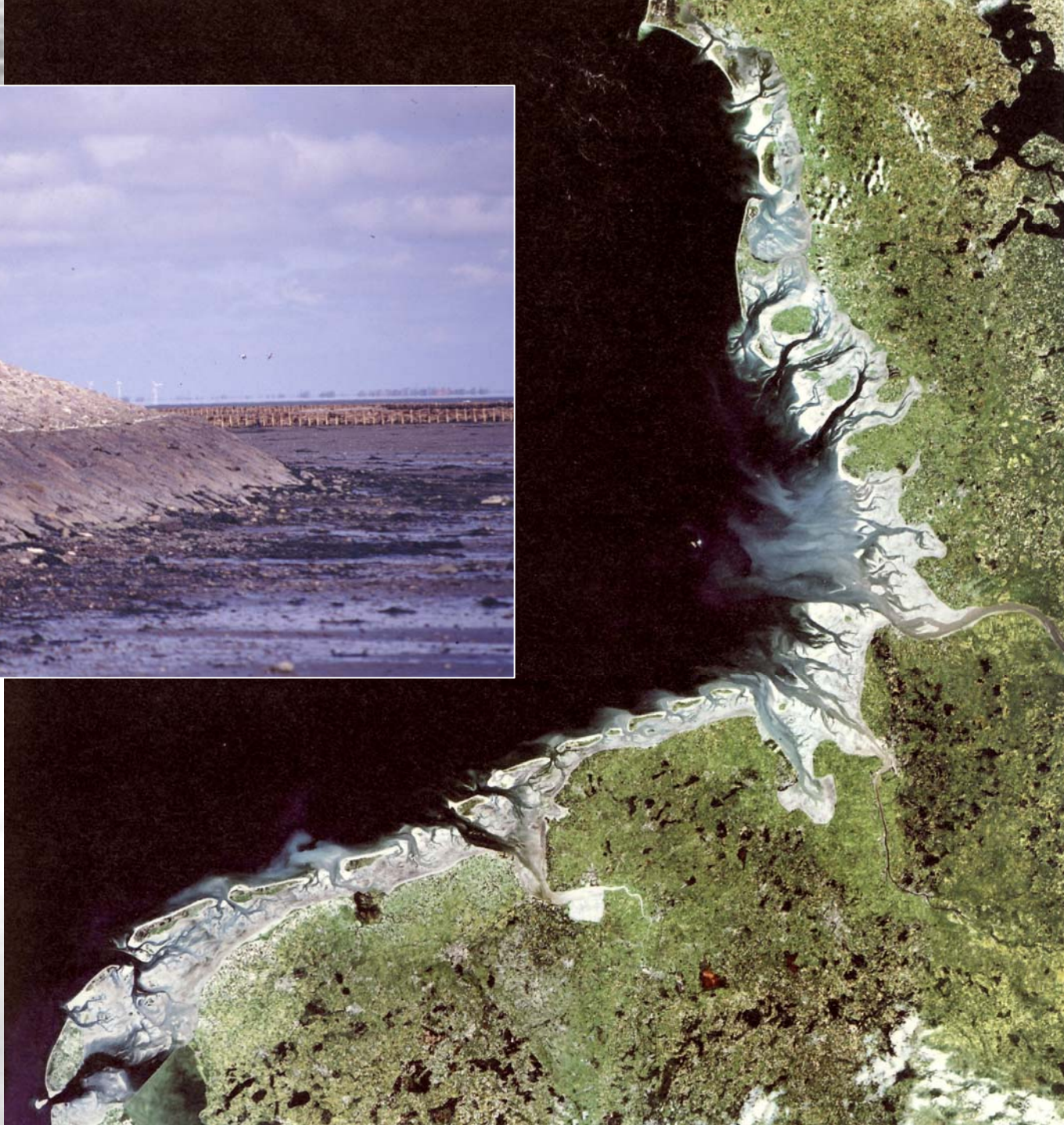

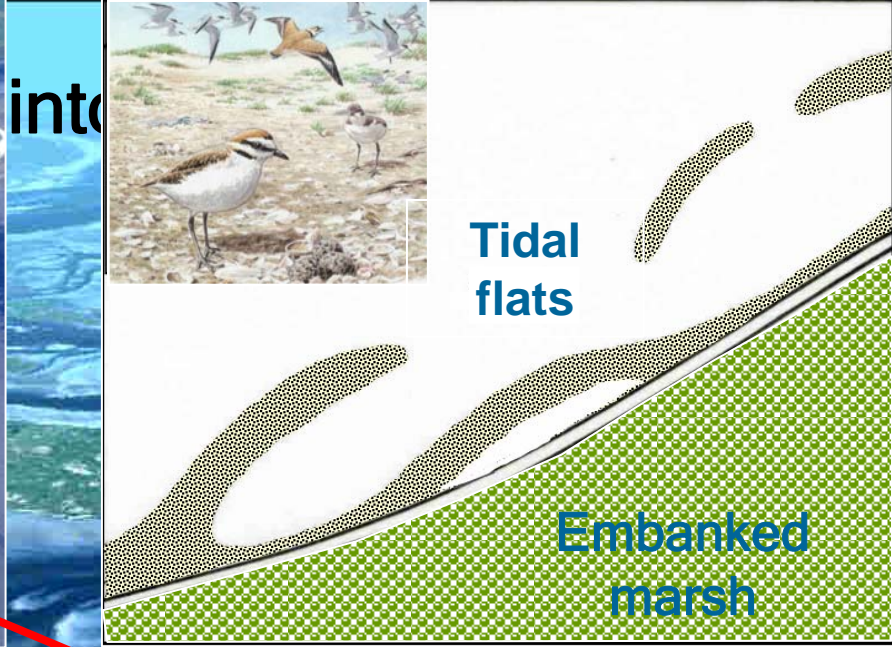

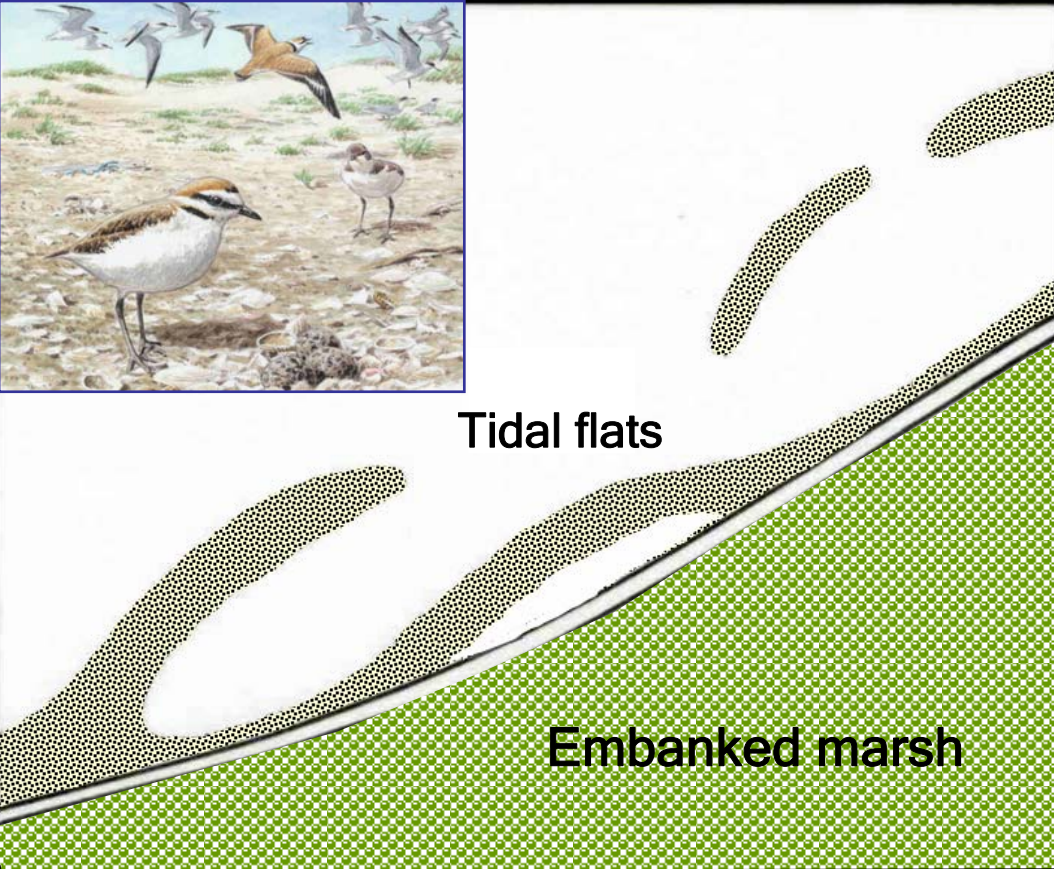

Tidal flats

Embanked marsh

Sediment supply
from offshore to
inshore to keep
even with sea-
level rise

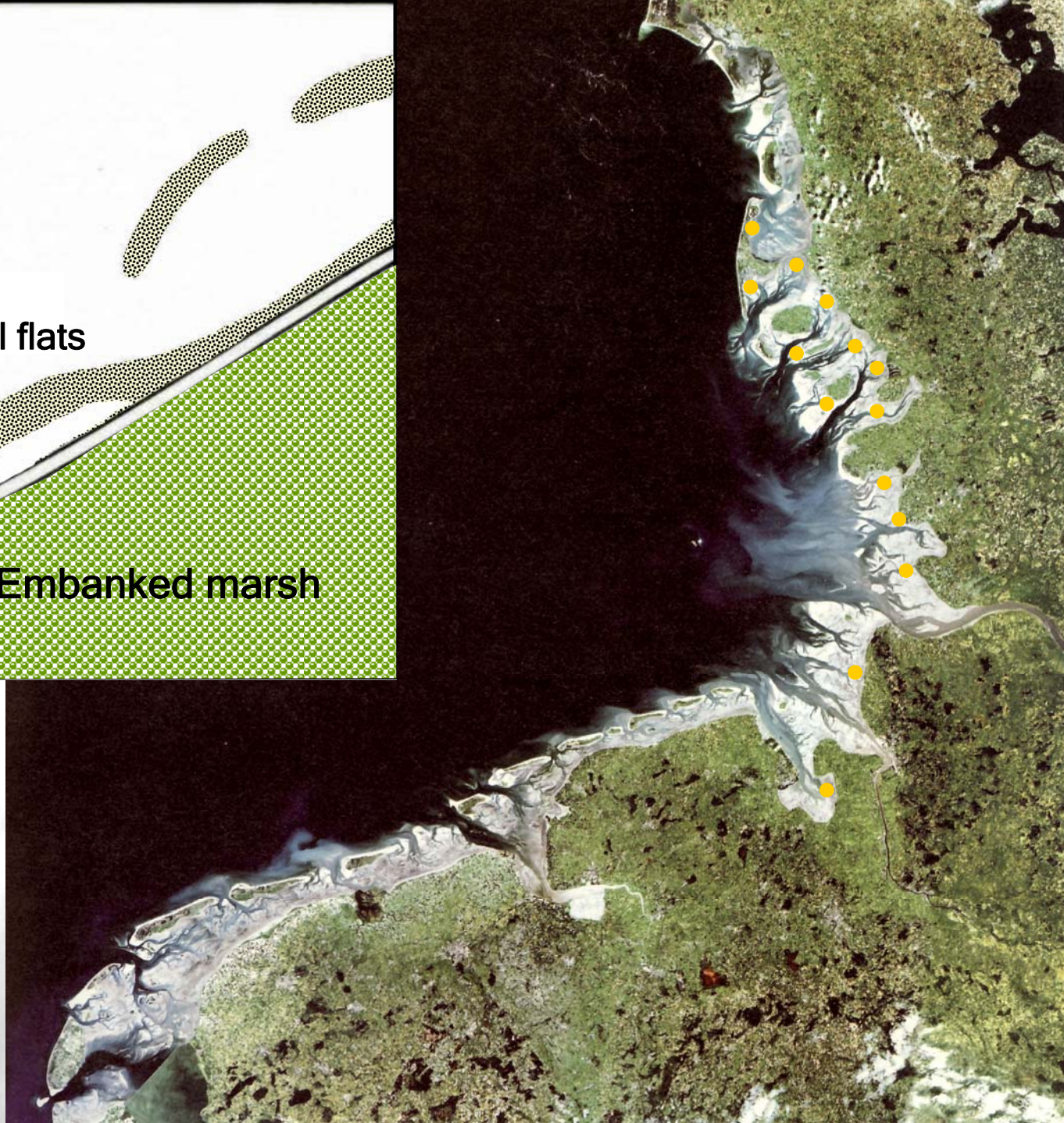

From estuary to shipping canal

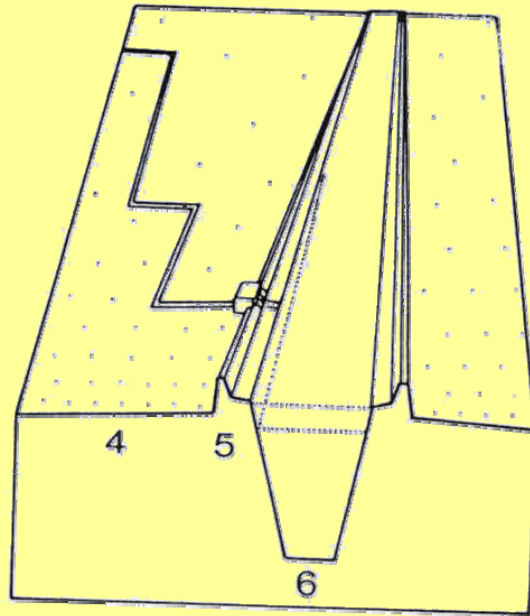
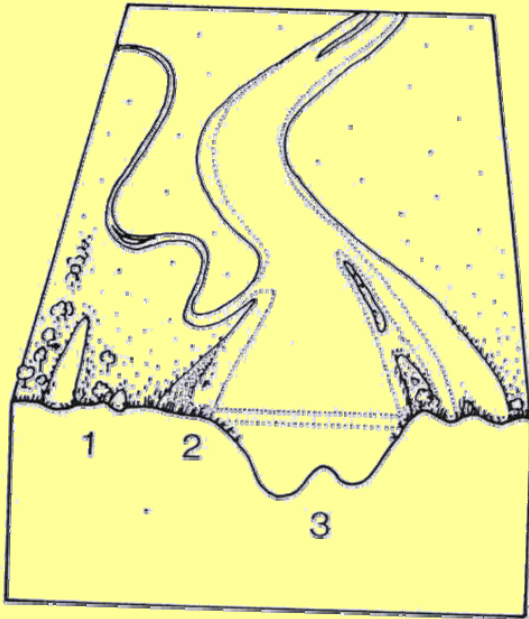

Loss of ecological filter and retention capacity

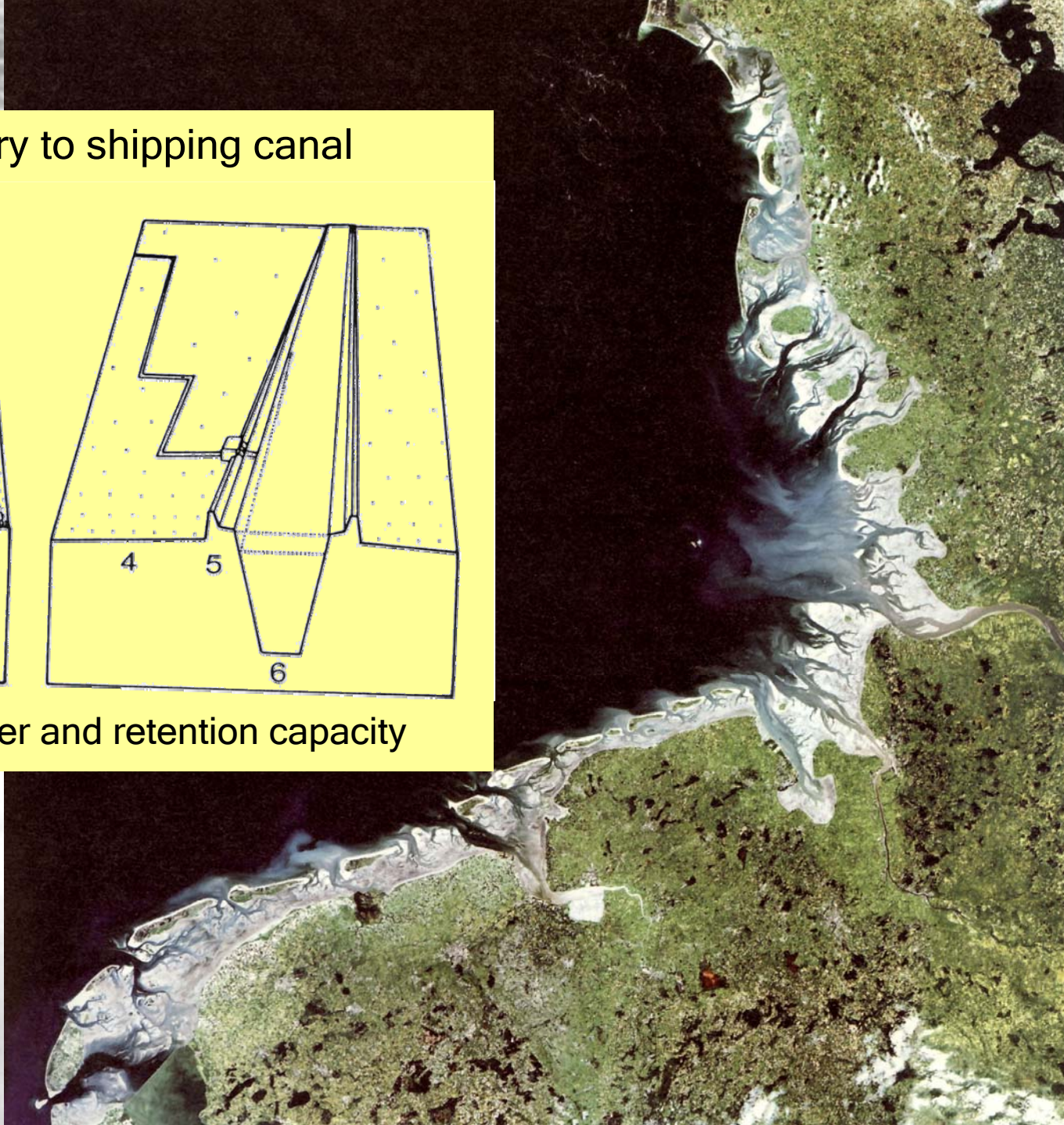
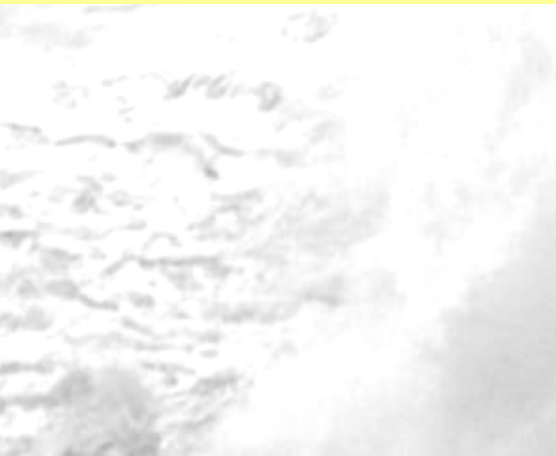

Offshore - terminal
to relieve
estuaries

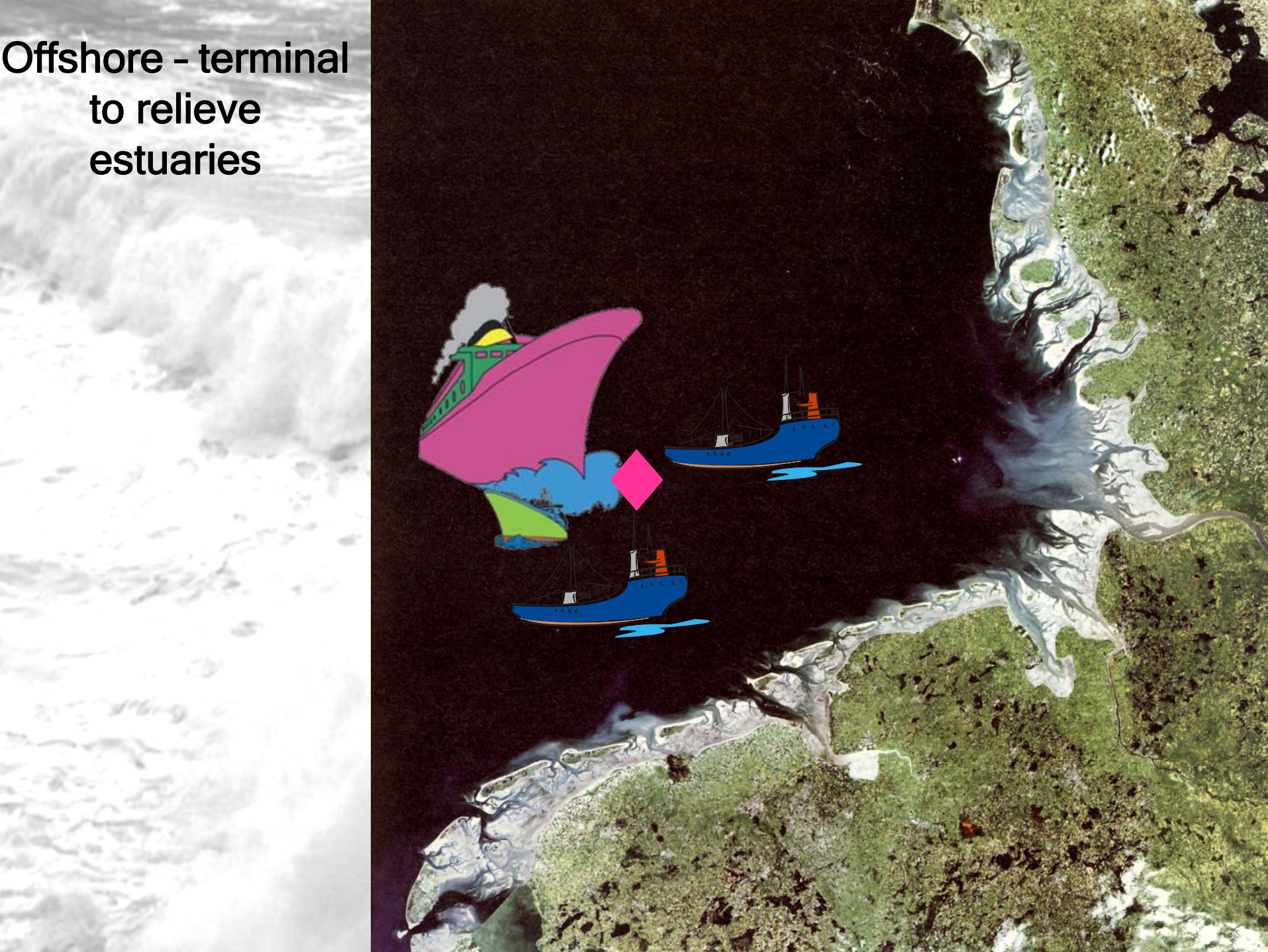

HT
LT

1000 years ago

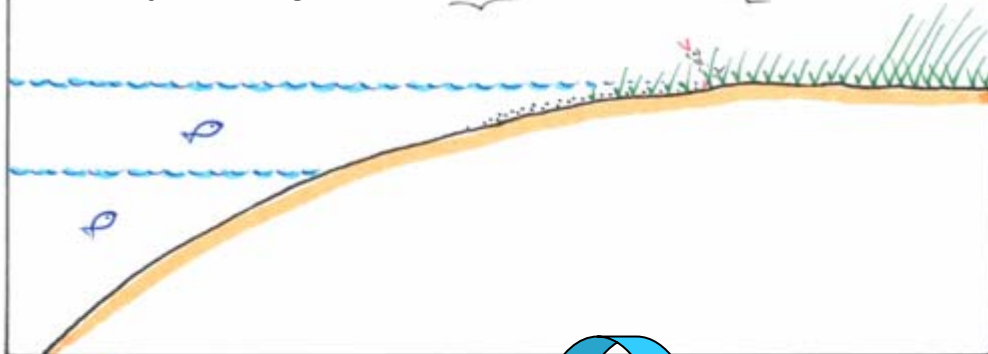

today

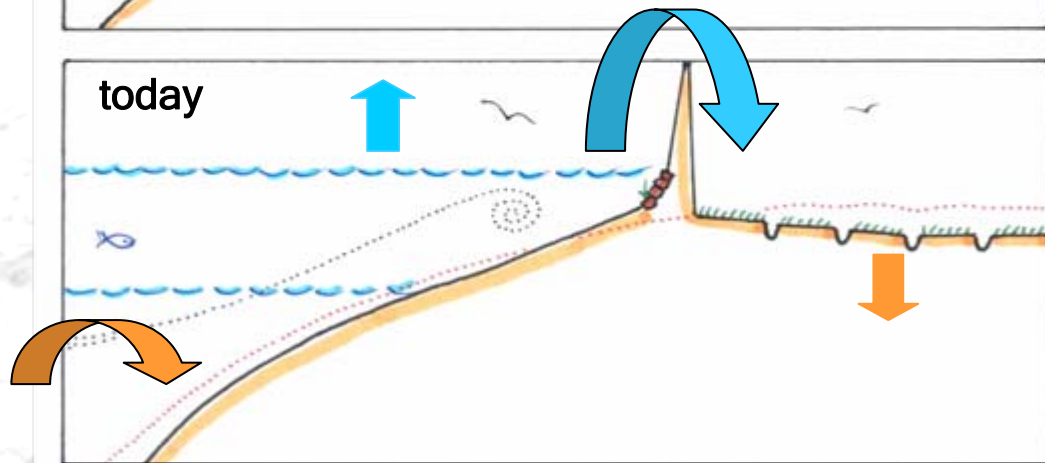

tomorrow: + 0.5 to 1.4 m until 2100?
(S. Rahmstorf 2007)





~1500

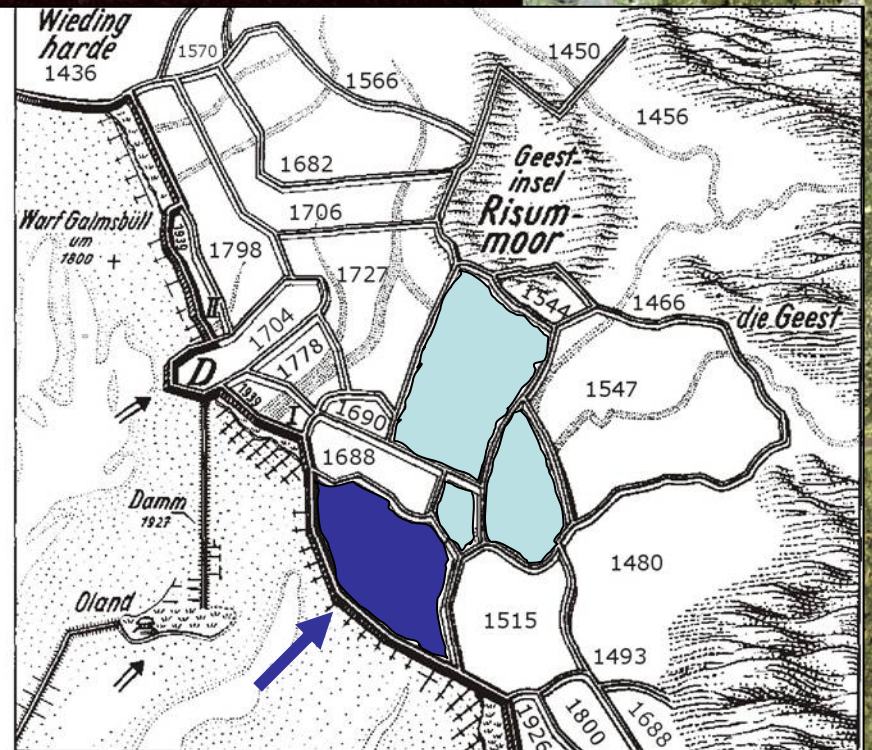

1965

Diking
Flooding



Flooding marshes



Der Zukunft bleiben wohl nur noch kleinere
Wasserlöcher, gleich Gottestränen, geweint um eine in
Alltäglichkeit verwandelte Urschönheit.

Nature Protection and Climate Change in the Wadden Sea

- Habitat diversity and continuity prevent species losses.
- Sand nourishment to the tidal area may prevent habitat loss along shorelines.
- Adaptation of estuaries to sea level rise requires a diversion of large vessels to offshore harbors.
- Flooding of marshes to adjust the level to the rising sea and to restore brackish habitats.

